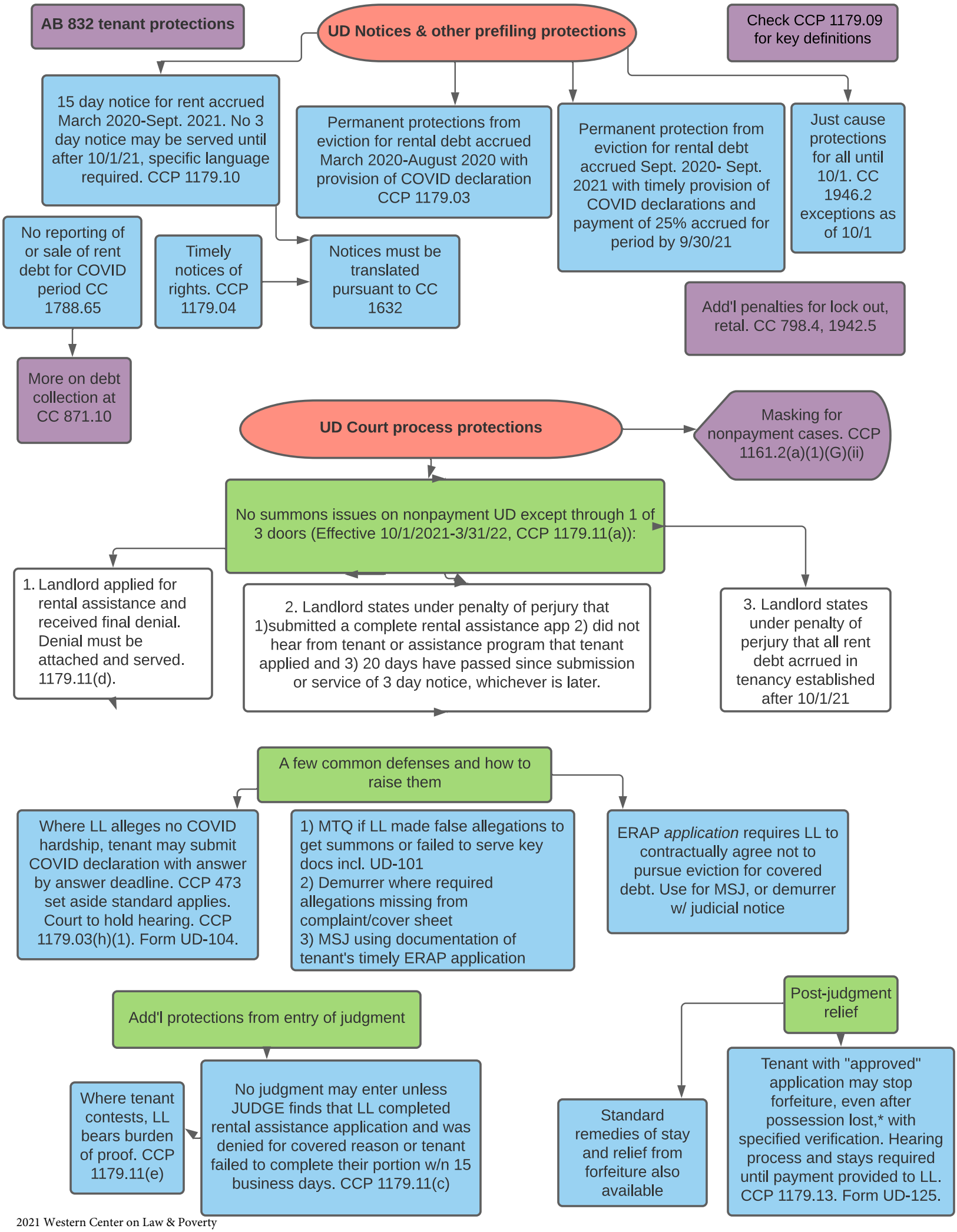

2021 Western Center on Law & Poverty